GMT MONTHLY MEMBERSHIP PROGRESS REPORT

Results as of: 6/30/2019

GMT Constitutional Area 6, Group E

GMT: VASUDEV VALAWALKAR

REPORT DOES NOT INCLUDE CLUBS IN UNDISTRICTED AREAS.

Clubs

RESULTS FOR 2018-2019

QUARTER	NEW CLUB GOAL	NEW CLUBS	DROPPED CLUBS
JULY/AUG/SEPT	41	22	9
OCT/NOV/DEC	22	21	54
JAN/FEB/MAR	16	18	8
APR/MAY/JUNE	14	20	20

Members

RESULTS FOR 2018-2019

QUARTER	MEMBER GROWTH NET GOAL	MEMBER GROWTH ACTUAL	DROPPED MEMBERS ACTUAL (including transfers)
JULY/AUG/SEPT	1,861	1,424	966
OCT/NOV/DEC	1,153	1,425	2,488
JAN/FEB/MAR	914	1,612	453
APR/MAY/JUNE	387	1,800	2,895

GOALS AND ACTUAL NEW CLUBS CUMULATIVE

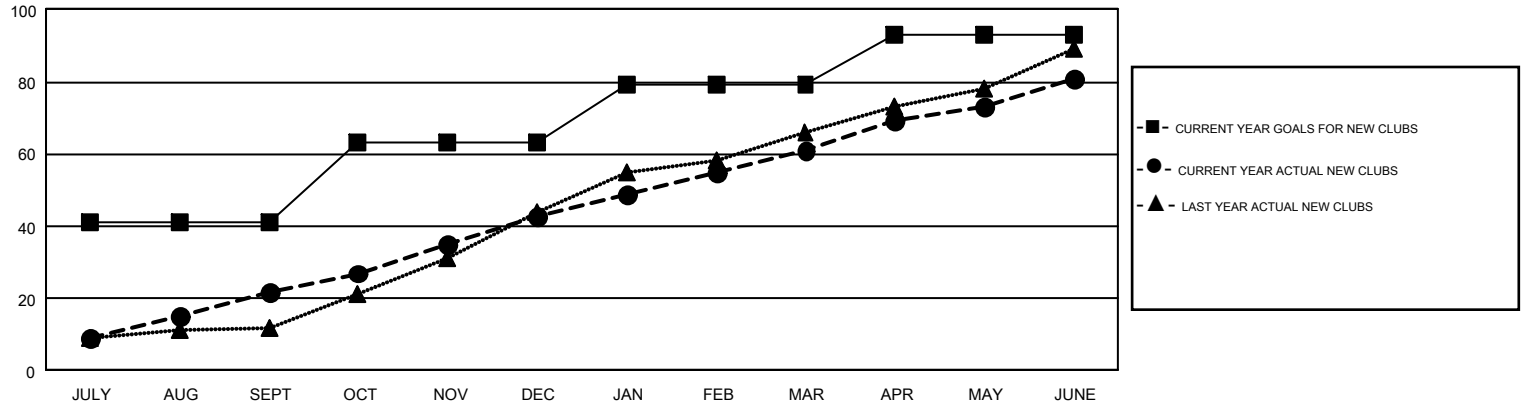

GOALS AND ACTUAL MEMBERS CUMULATIVE

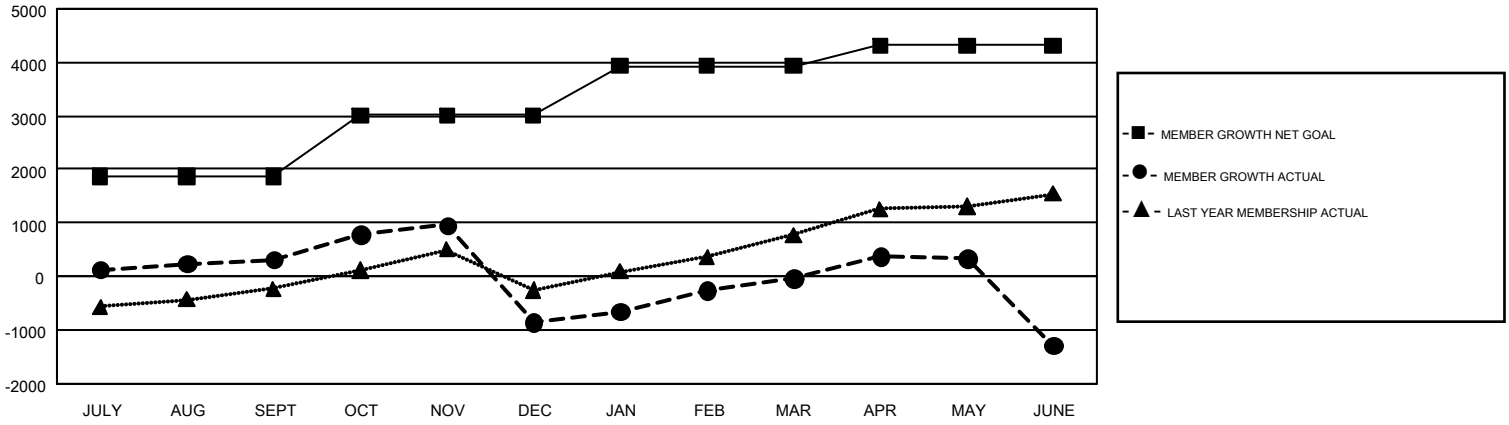

DROPPED CLUBS: 91

759 CLUBS OF 1,147 ADDED 1 OR MORE NEW MEMBERS

GENDER DISTRIBUTION

MALE	24,790 (75.87%)
FEMALE	7,885 (24.13%)

DROPPED MEMBERS

DECEASED	144
CLUB CANCELLED	1,684
OTHER	4,974
TOTAL	6,802

CLICK HERE FOR CUMULATIVE MEMBERSHIP DATA

TOTAL FAMILY UNIT MEMBERS	10,285
FAMILY MEMBERS PAYING HALF DUES	5,483

© Copyright 2019, Lions Clubs International, All Rights Reserved.